

ST GILES HOTEL ***

KEY FACTS

Rooms: Single or Twin (ensuite)
Meals: Breakfast Only
Address: Bedford Avenue, WC1B 3GH
Travel Time: 10-15 minutes' walk

The St Giles Hotel is a mid-range hotel located close to London's famous Oxford and Regent Streets. The hotel is a 10-15 minute walk from St Giles London Central. All rooms are en-suite and have tea & coffee facilities, direct telephone lines and TVs. Guests can use of the leisure centre and swimming pool for £5 per use. Breakfast is included and there is also a choice of restaurants in the hotel. Internet is available for an extra fee.

2017 Price per person per night:

Single room: £79
Twin room (single occupancy): £110
Twin room: £55



MENTONE HOTEL

KEY FACTS

Rooms: Single or Twin (ensuite)
Meals: Breakfast Only
Address: 54-56 Cartwright Gardens, WC1H 9EL
Travel Time: 10 minutes' walk

The Mentone is a mid-range hotel that has been owned and managed by the present family since 1972 and has long been a popular choice with tourists, due to its pleasant surroundings and central location. Guests enjoy a full English breakfast included in the price. All rooms have a television, direct telephone lines, free wireless internet and tea and coffee facilities

2017 Price per person per night:

1-6 nights:
Single room: £84
Twin room (single occupancy): £106
Twin room: £53
7+ consecutive nights:
Single room: £81
Twin room (single occupancy): £100
Twin room: £50

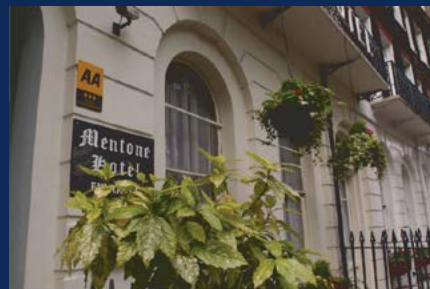

THE BEAUCHAMP ****

KEY FACTS

Rooms: Single or Twin (ensuite)
Meals: Breakfast Only
Address: 27 Bedford Pl, WC1B 5JH
Travel Time: 3 minutes' walk

The Beauchamp is a luxury 4-star hotel, which enjoys a quiet location in leafy Bloomsbury, just a 3-minute walk away from St Giles London Central. The hotel features 47 beautifully furnished bedrooms with views onto private gardens. Guests can enjoy 24-hour room service, LCD flat-screen televisions, tea & coffee facilities and complementary newspapers. There is a restaurant in the hotel and the price includes breakfast.

2017 Price per person per night:

1-6 nights:
Single room: £170
Twin room (single occupancy): £196
Twin room: £98
7+ consecutive nights:
Single room: £153
Twin room (single occupancy): £178
Twin room: £89



THE GRANGE BLOOMS ****

KEY FACTS

Rooms: Single, Double or Twin
Shared Bathroom

Meals: Breakfast Only

Address: 7 Montague Street, WC1B 5BP

Travel Time: 3 minutes' walk

This traditional 4-star hotel is located in an impressive 18th century townhouse. It is in the heart of Bloomsbury close to the British Museum. The hotel is also only a few minutes' walk away from St Giles London Central. All rooms are non-smoking and have en-suite bathrooms. Guests can enjoy 24-hour roomservice, tea & coffee facilities in rooms and complementary newspapers. There is a restaurant in the hotel and the price includes breakfast. There is also a direct telephone line, TV and wireless internet.

2017 Price per person per night:

1-6 nights:	
Single room:	£143
Twin room (single occupancy):	£170
Twin room:	£85
7+ consecutive nights:	
Single room:	£129
Twin room (single occupancy):	£154
Twin room:	£77



THE GRANGE LANCASTER ***

KEY FACTS

Rooms: Single, double or twin
En-suite or shared bathroom

Meals: Breakfast Only

Address: 4-6 Bedford Place, WC1B 5JD

Travel Time: 3 minutes' walk

This hotel is in a beautifully restored Georgian building, and is ideally located only a few minutes walk from St Giles London Central. It offers two room types, standard rooms with a private shower and shared WC, or superior ensuite rooms. All the rooms are non-smoking and have air cooling fans, tea and coffee facilities and a TV. The room cost includes breakfast.

2017 Price per person per night:

1-6 nights:	Standard	Superior
Single room:	£81	£137
Twin room (single occupancy):	£102	£138
Twin room:	£51	£69
7+ consecutive nights:		
Single room:	£73	£123
Twin room (single occupancy):	£92	£124
Twin room:	£46	£62

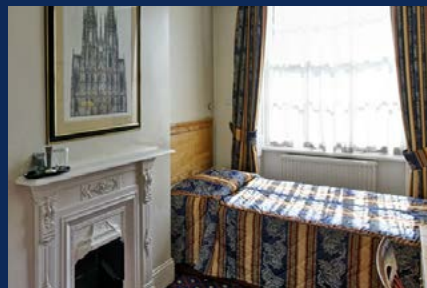

HOTELS 2017